G

Lonely in Gorgeous

from Paradise Kiss

Composed by Tomoko Kawase
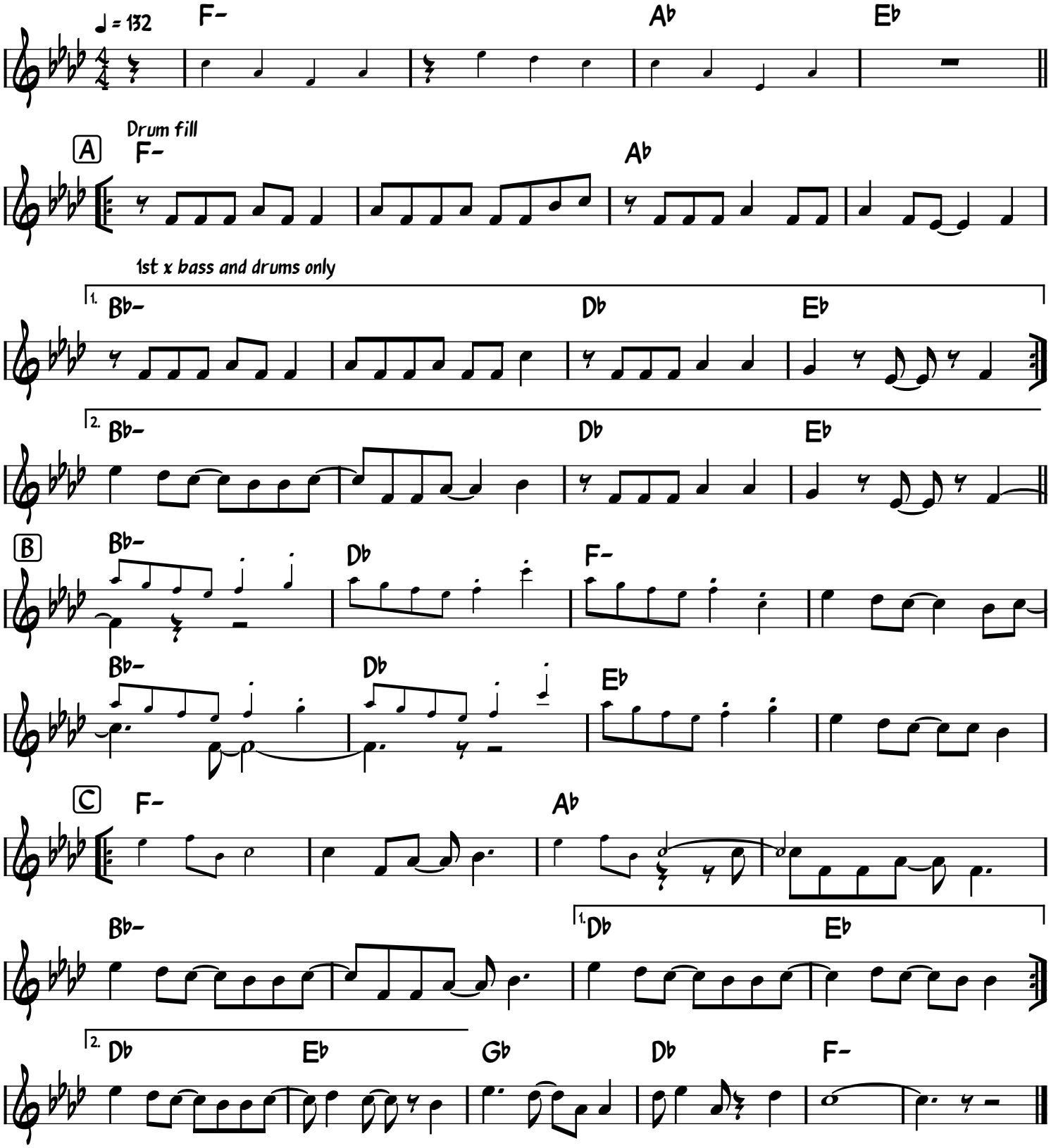
Transcribed by エーリクです