G

Dedede Bustle

from Hoshi no Kaabii
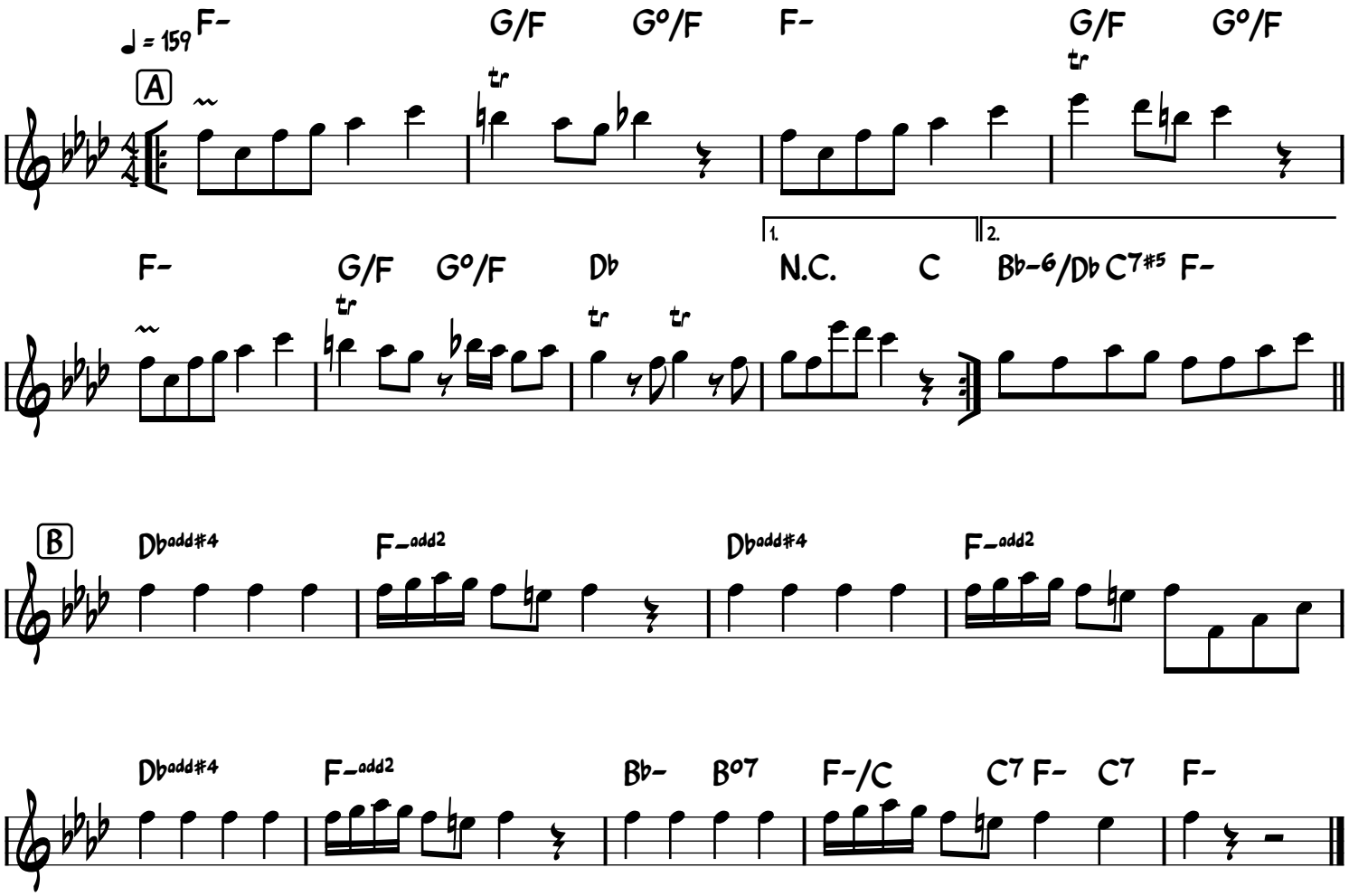
Composed by Akira Miyagawa
Transcribed by ジョナサン・アルドリッチ