Eb

Moon on the Water

from BECK - Mongolian Chop Squad

Composed by Dying Breed
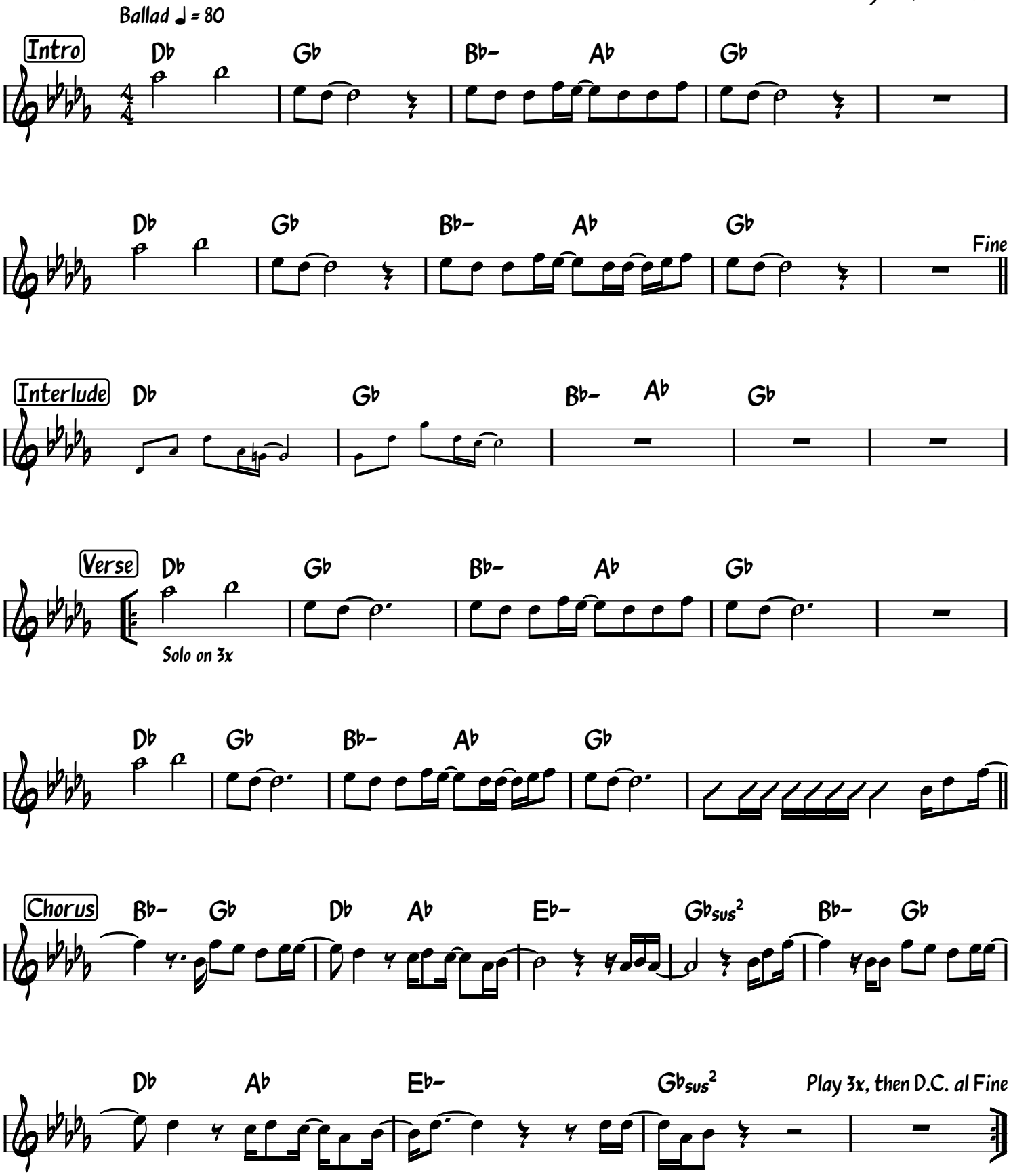
Transcribed by ジャー・ロック