C

Puzzle (TV Size)

from Welcome to the NHK!

Composed by ROUND TABLE feat. Nino

Transcribed by デス罠先生

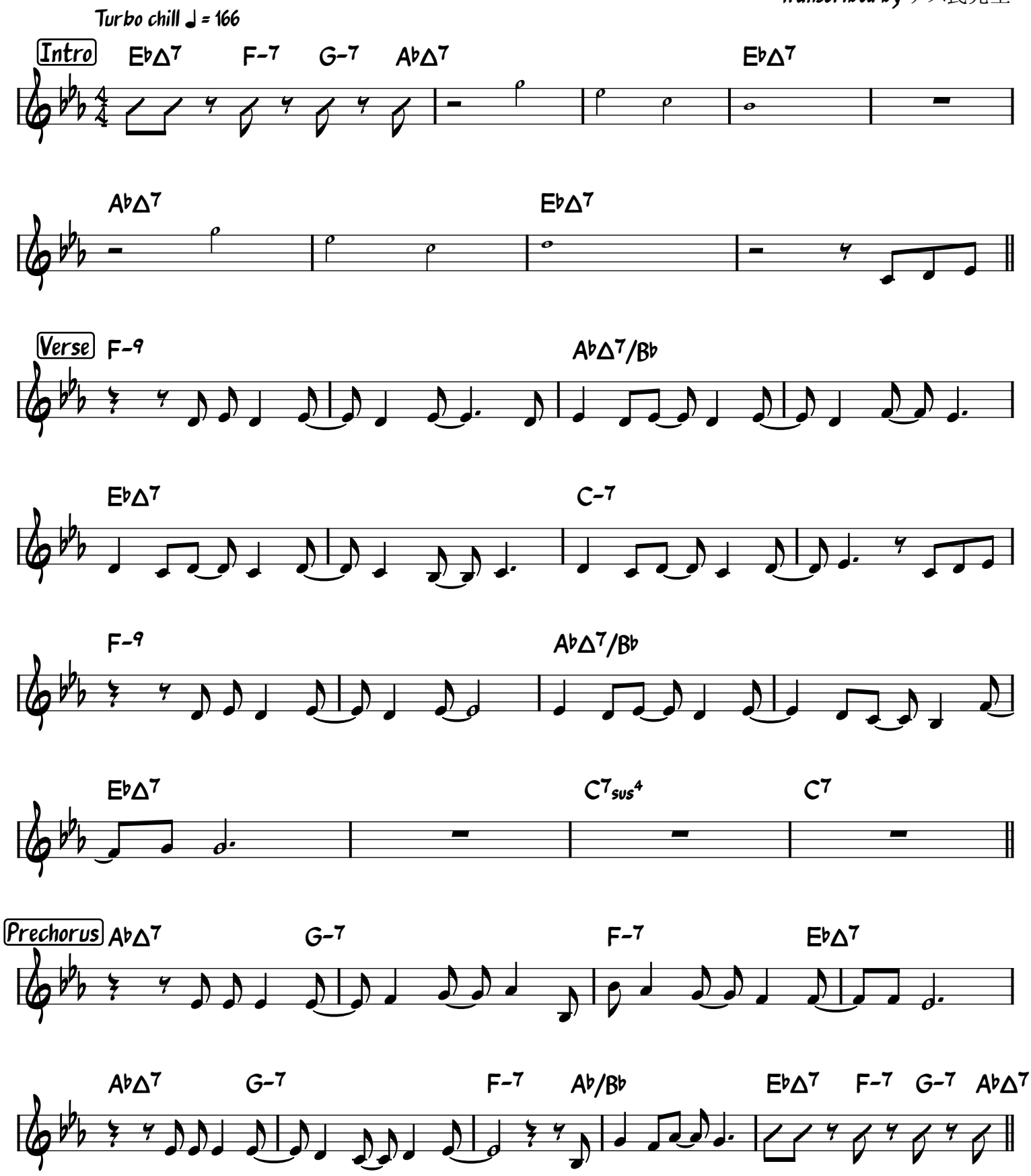

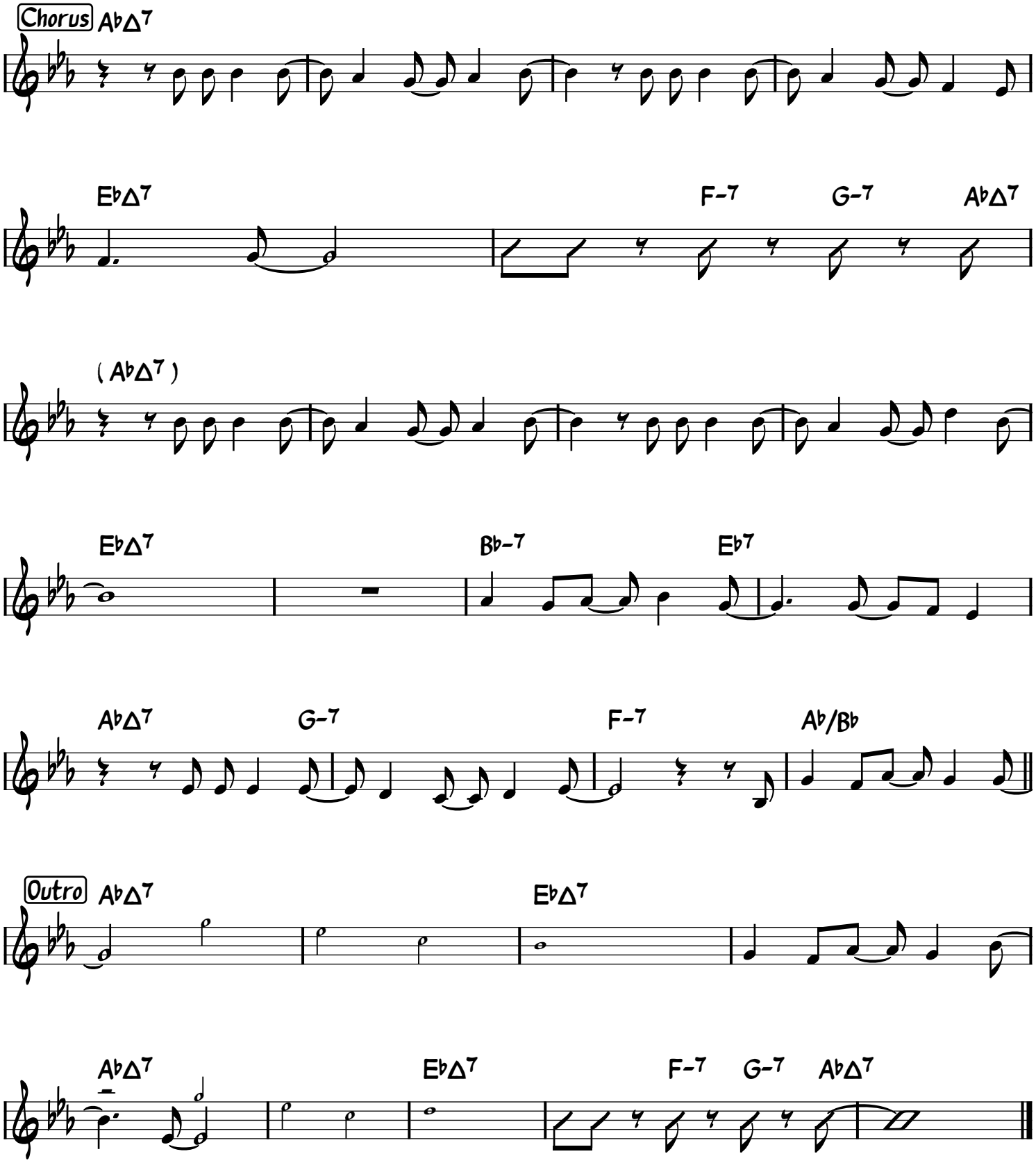
Chorus
A♭Δ7
E♭Δ7
F-7
G-7
A♭Δ7
(A♭Δ7)
E♭Δ7
B♭-7
E♭7
A♭Δ7
G-7
F-7
A♭/B♭
Outro
A♭Δ7
E♭Δ7
A♭Δ7
E♭Δ7
F-7
G-7
A♭Δ7