C

"Zone" Rhapsody

from Metropolis

Composed by Toshiyuki Honda
Transcribed by トリスタンH。

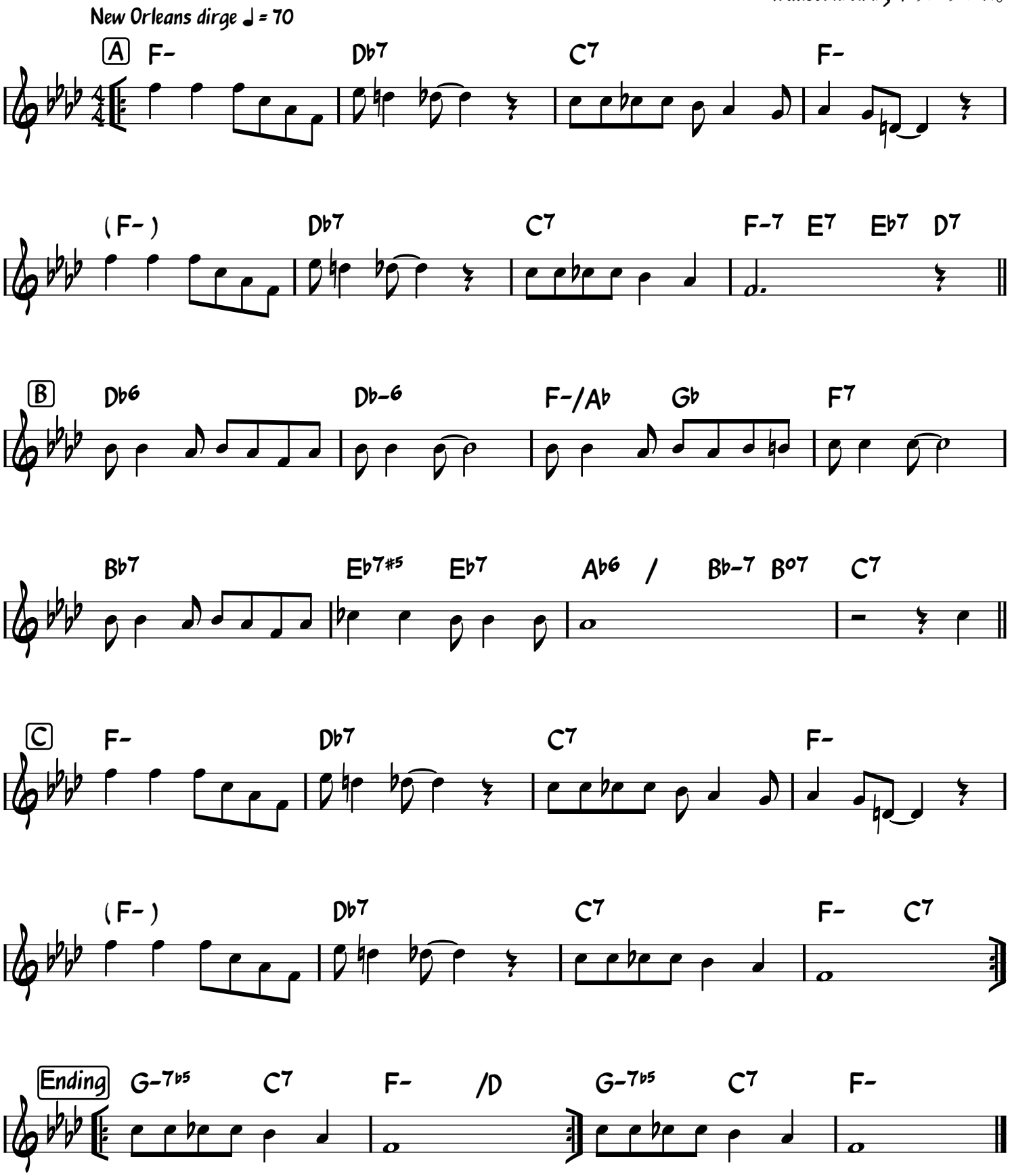

https://www.vgleadsheets.com