Alto

Motherland

from Fullmetal Alchemist

Composed by Yanagiman

Transcribed by ジャー・ロック

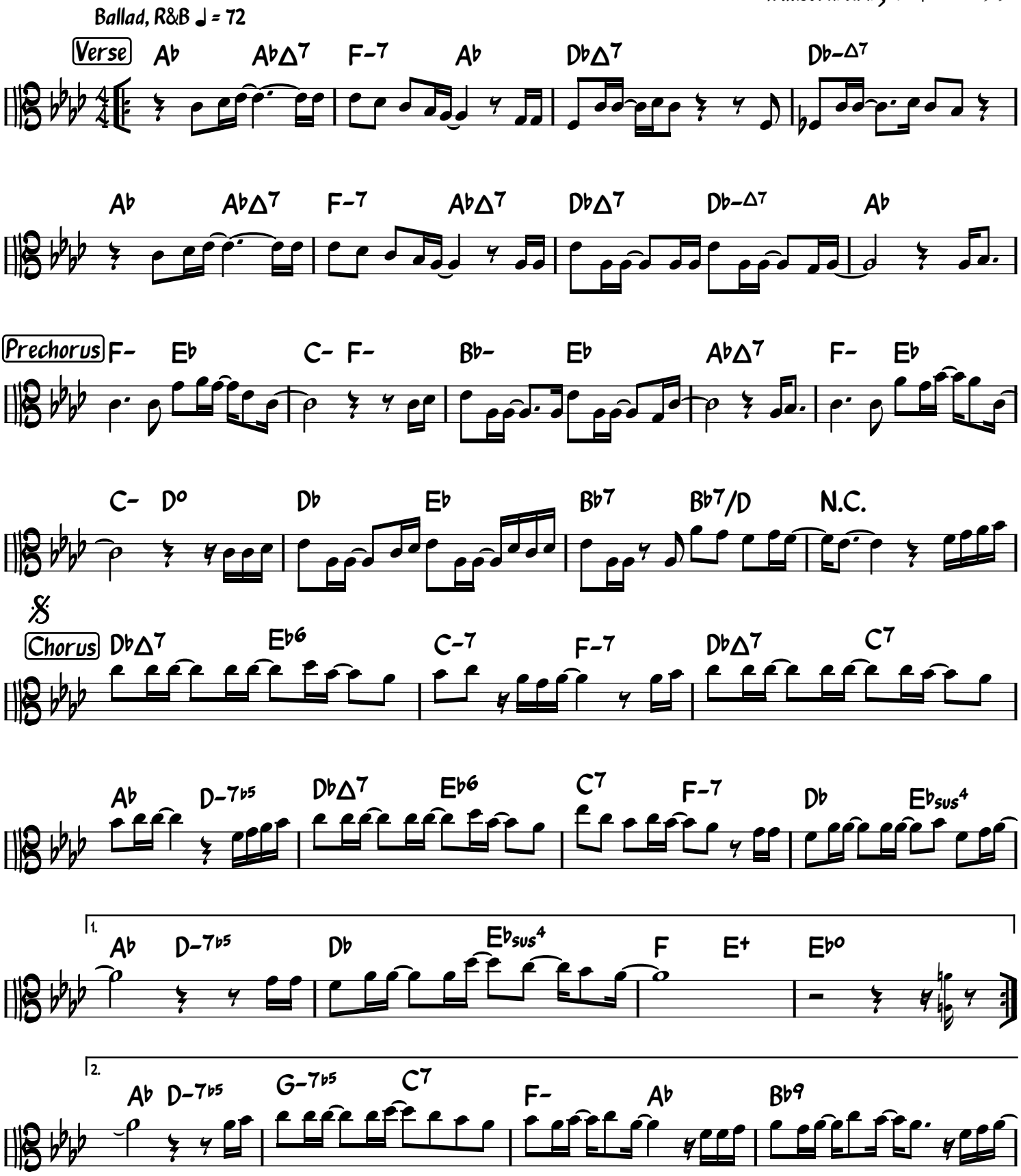

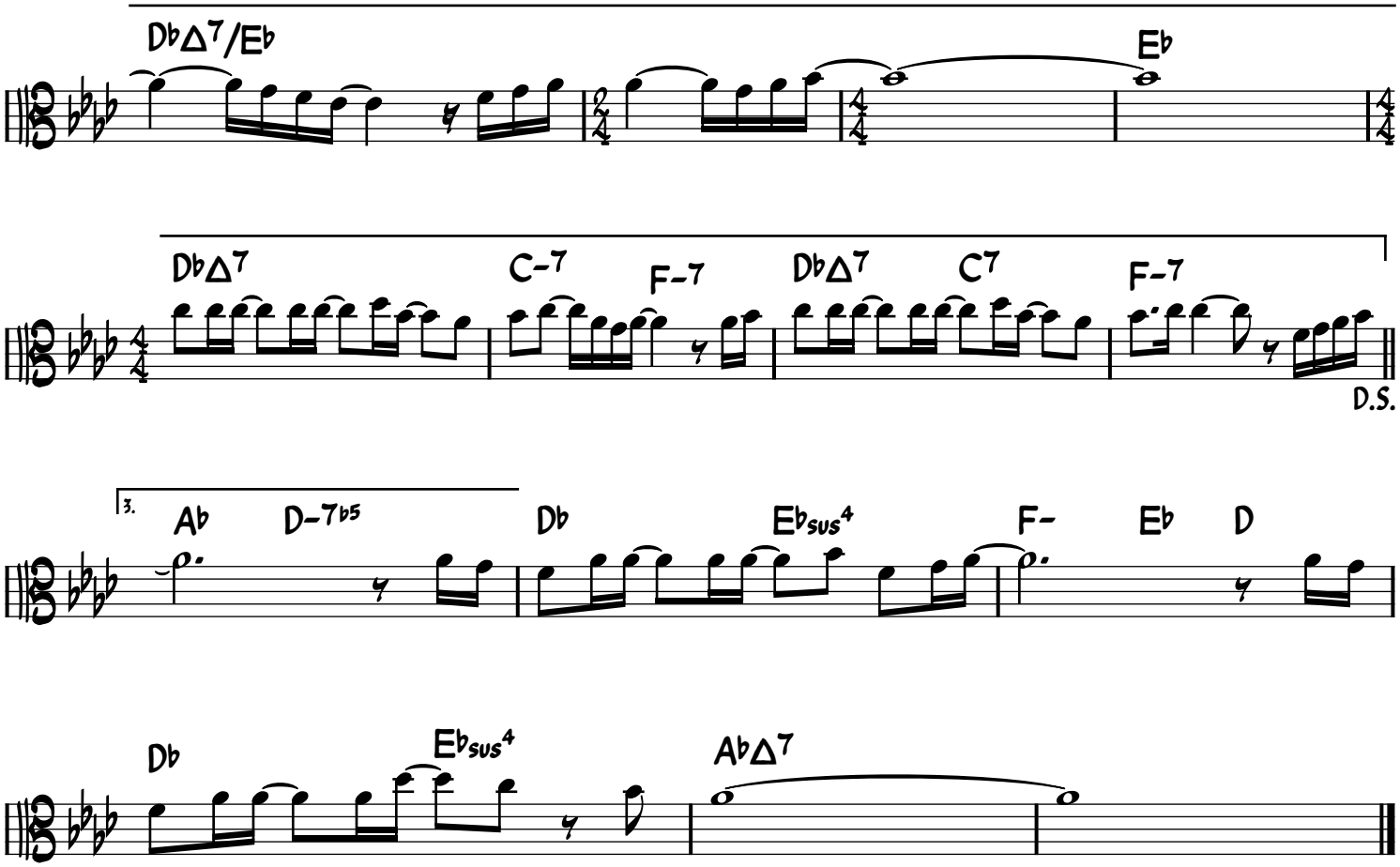

https://www.vgleadsheets.com